

UNG FILHARMONI

Oslo-
filharmonien

**PRØVESPILL UNG FILHARMONI
2027**

Klarinett / / essklarinet

Stemmene som utdragene er hentet fra gjengis fra starten av hver sats til etter siste utdrag.

Utdragene er markert og nummerert.

Klarinett: 6 utdrag

Essklarinet: 5 utdrag

SYMPHONY No. 10 КЛАРНЕТ I (А,Б)

ДЕСЯТАЯ СИМФОНИЯ

SHOSTAKOWITCH
op. 93 (1953r.)

I

Moderato $\text{♩} = 96$

Cl. A

15 1 11 2 8 3 19

4

V. n. I *p* *#p* *#p* *p* *p* *mf* *p*

$\text{♩} = 108$

V. c. C. B. *p* *p*

1

5 Cl. I Solo

Cl. I Solo *p semplice*

cresc.

mf *dim.*

6

p *pp*

7 7 14 8 8 9 8

10 Ob. I *ff*

Ob. I *ff* *ff espressivo*

Cl. I

11

3

CLARINET I

2

КЛАРНЕТ I

12

13

9

14

4

poco rit.

3

a tempo

Solo

15

16

17

$\text{♩} = 120$ 8

18

10

19

8

20

7

V-ni I

cresc.

21

cl. I

CLARINET I

КЛАРНЕТ I

22 *f* *espressivo*

5 23 9 24 Solo *p*

25 2 1

2 1 Vni I

26 *f* *espressivo*

27 9 28 17

29 $\text{♩} = 108$ 13 30 Fag I Cl. I *sfp* 2

sf p *mf* *cresc.*

31 *mf* 1 1

32 *mf* 6

CLARINET I

4

КЛАРИНЕТ I

33 *f* *espressivo*

34 *tr* *sp cresc.* *f* *ff*

35 *p cresc.* *fff*

36 *ff*

37 *fff* *ff* *espressivo*

38 *ff*

39 *ff* *espressivo*

CLARINET I

КЛАРНЕТ I

CLARINET I

КЛАРИНЕТ I

CLARINET I

КЛАПЕТ I

53 13 54 9 55 1 Fag. I *p espr.*

2

56 Cl. I *mf*

dim. *p*

rit.

57 *a tempo* *mp dim.* *pp*

58 *p* *pp*

cresc.

59 17 *mf dim.* *p dim.*

II

3

71 Allegro $\text{♩} = 176$

Cl. in B

6

1

72

73

17

CLARINET I

КЛАРИНЕТ I

10

17

4

CLARINET I

КЛАРНЕТ I

CLARINET I

КЛАРНЕТ I

V-nil *ff* [84] Cl. I

[85] *f* (*ff*)

CLARINET I

КЛАРНЕТ I

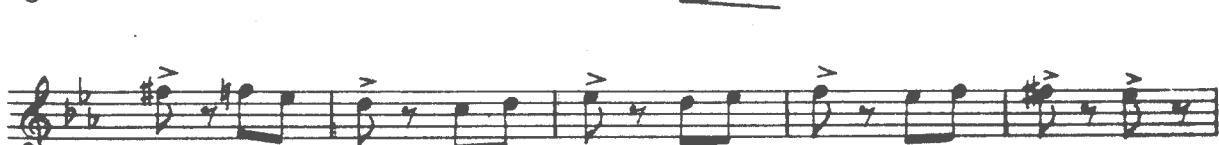
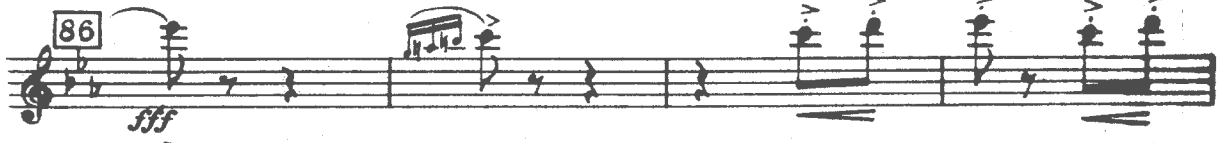

CLARINET I

КЛАРИНЕТ I

90 *ff* *espressivo*

91

92

93

1

cresc. 94 11 95 9

V-ni I 96 Cl. I *p*

5

CLARINET I

КЛАРНЕТ I

97

Cresc.

98

ff

IV

mb

in A

144 Andante $\text{♩} = 120$

145 11

146 2

147 3 2 1

148 5 149 3 3 5 150 2

Fl. solo

151 *Picc.* Cl. I solo (in A)

152 *rit.* 1 *a tempo*

p

3 2

p

CLARINET I

КЛАРНЕТ I

153 Allegro $\text{♩} = 176$

6

154 8 155 5 156 1-7

2 3 4 5

6 7 157

158 8 159 11

160

161

3

f *f* *f* *p* *mf* *mf* *f*

CLARINET I

22

КЛАРНЕТ I

CLARINET I

КЛАРНЕТ I

CLARINET I

KJAPHET I

CLARINET I

КЛАРНЕТ I

CLARINET I

КЛАРНЕТ I

185 *Lo stesso tempo* 12 186 19 187 Tr-ba I

188 Cl. I in A *p*

189 1 10

190 19 191 14 192 13 193 Fg

Cl. I solo 194 *p*

CLARINET I
КЛАРНЕТ I

Klarinett III
m / Ess. klar.
FILHARMONISK SFI SKA

SYMPHONY No. 10

**КЛАРНЕТ МАЛЫЙ ES
(КЛАРНЕТ III)**

ДЕСЯТАЯ СИМФОНΙΑ

SHOSTAKOWITCH

op. 93 (1953r.)

I

Moderato $\text{♩} = 96$

15 [1] 11 [2] 8 [3] 19 [4] 8

$\text{♩} = 108$
7 [5] 15 [6] 9 [7] 14 [8] 8 [9] 8

10 Fl., Ob. Cl. Picc.
ff espressivo

[11] 5

[12] *ff*

[13] 9 [14] 4 *poco rit.* 3 *a tempo* 6 [15] 13 [16] 14

Ess

~~BASS~~ CLARINET

2

МАЛ. КЛАРНЕТ

17 $J=120$ 8 18 10 19 8 20 *V-ni I* 7

Fag. Solo

21 *Cl. Picc.* *Solo* *f espresso*

3 22 11 23 9 24 1 2 1

2 2 25 2 1 2 1

26 *Cl. Picc.* *f espresso*

27 9 28 17

29 $J=108$ 13 30 3 1 9 31 10

fag. *cl.*

535
BASS CLARINET

МАЛ. КЛАРНЕТ

1

II

E♭

~~B♭~~ CLARINET

МАЛ. КЛАРНЕТ

EM
BASS CLARINET

8

МАЛ. КЛАРНЕТ

14
2

80 5 V-ni I

81 ff

82

83 12

84 ff

85

40

Em
~~BASS~~ CLARINET

МАЛ. КЛАРНЕТ

2

B

(ff)

86

fff

87

ff

88

89

1

EM
BASS CLARINET

МАЛ. КЛАРНЕТ

IV

5 **150** 3 2 1 **151** 3 1 1 *riten.*

a tempo Allegro ♩=176

1 **152** 9 **153** 2 8 **154** 8 **155** 5

Cl. I (A)

156 *p*

4

159 7 *V-ni I*

160 Cl. Picc. solo

5

165 7 Cl. I, II (B)

Cl. Picc.

166

cresc. **167** 9 **168** 7 **169** 8

ff